

BELGIQUE NOUVELLES ARCHITECTURES
BELGIË NIEUWE BOUWKUNST

BELGIUM
NEW ARCHITECTURE



CHARLY WITTOCK

Extension for wittockiana library

Rue du Bémel 20-21
1150 Woluwé St Pierre

1996

CHARLY WITTOCK, EMMANUEL DE CALLATAY, ETIENNE VAN DEN BERG, ROBERT SHEPHERD
Architects/Architectes/Architecten

CHRISTOPHE BOURDEAUX
Plastic specialist/Plasticien/Plasticien

MICHEL WITTOCK
Client/Maître d'Ouvrage/Opdrachtgever

D.B.D. sprl, Michel David
Structural Engineers/Ingénieurs
Stabilité/Ingenieurs Stabiteit

E.G. CO. G. SURKYN & FILS
General Contractor/Entreprise
Générale/Algemene Aannemer

SIGN, Guido Gysens
Lighting designer/Concepteur lumière/
Lightconceptor

**FABIEN DE CUGNAC & associés
sc/ HUGO MAERTENS**
Photographers/Photographes/
Fotografen

**EURO-BELGIAN ARCHITECTURAL
AWARDS 1999**
"Young architects" category,
mention
Prize/Prix/Prijs

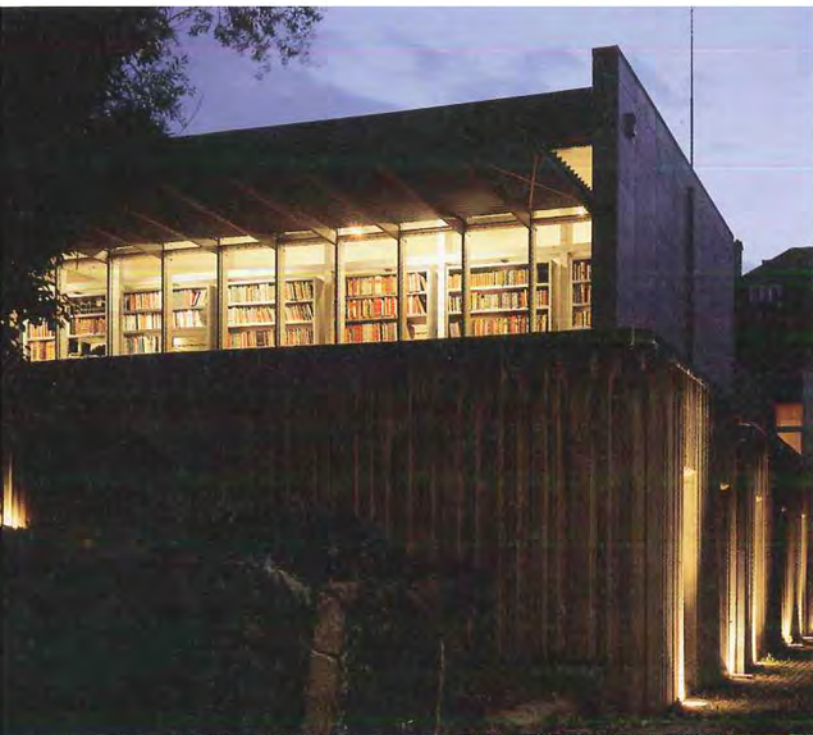

F. De Cugnac

F. De Cugnac

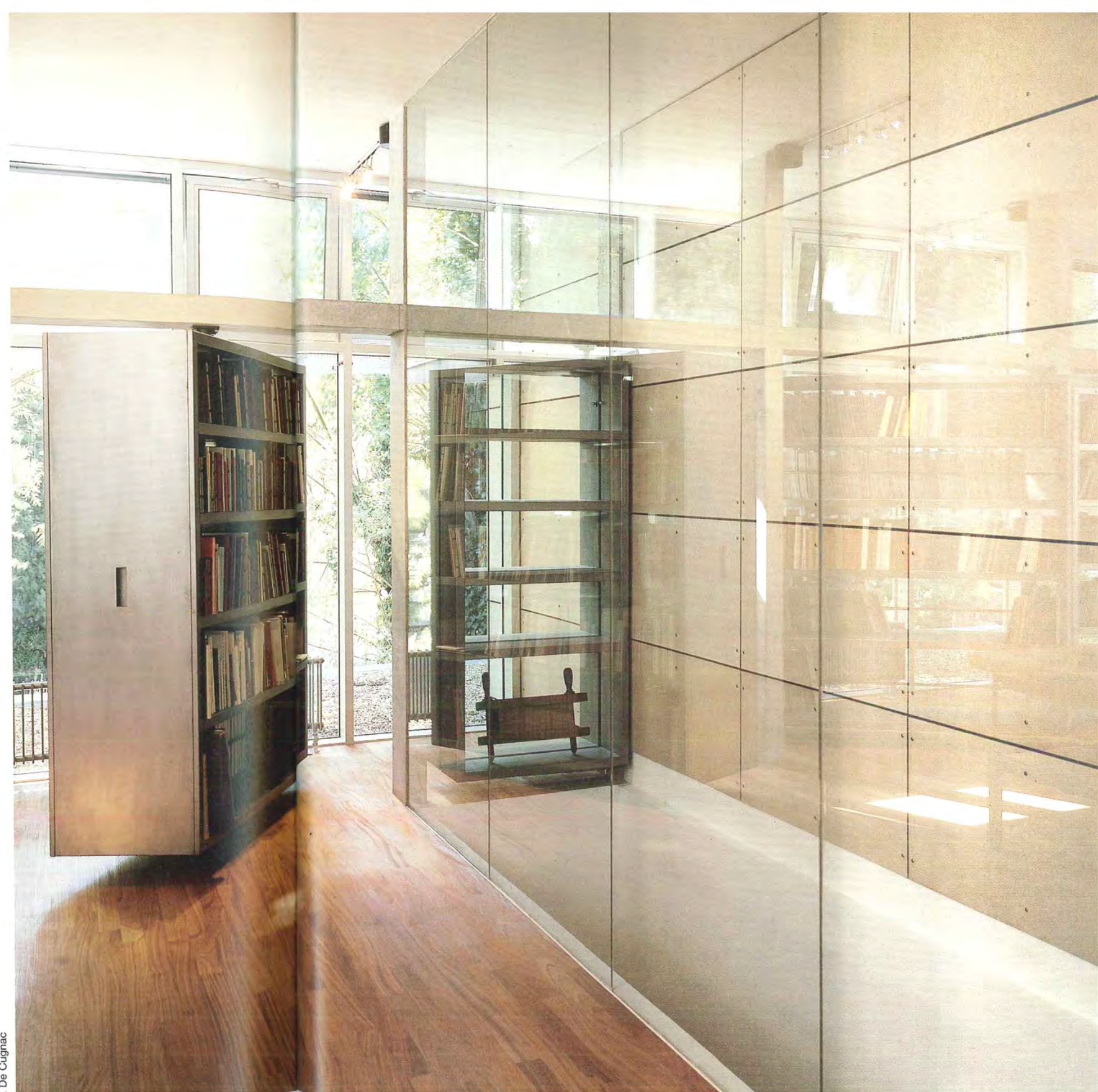

This project aimed to increase the existing space whilst diversifying the function of the building. On the one hand, this allows existing collections to be developed and, on the other hand, allocates more space to the public. This extension replaces a tennis court situated on the roof of an existing building. The first floor is constructed out of concrete like a bunker, protecting the precious books. Our concept can be defined as an exploded box which delivers its catalogues and research to the public via a "wall of books".